

LEISURE *Tours*



AN 11-DAY
JOURNEY

ENDLESS NAMIBIAN LANDSCAPES

19 **OL** 19

LEISURE

NAMIBIA THROUGH OUR EYES

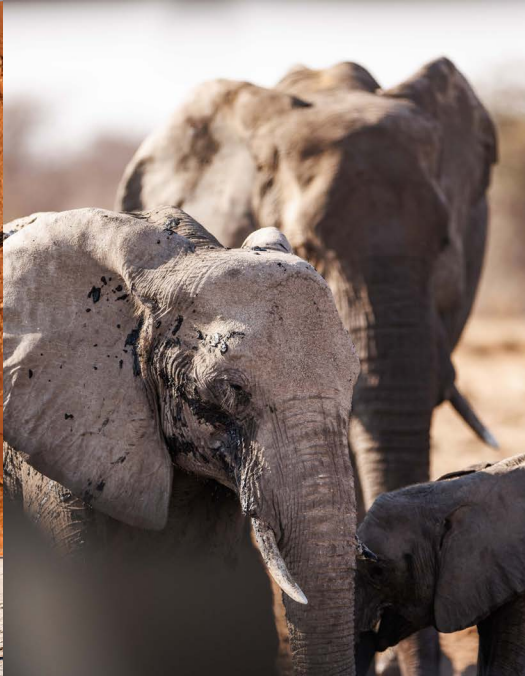

EXPLORE YOUR WAY:

SET ITINERARY OR PERSONALLY TAILORED

Join us for an exceptional 11-day, 10-night safari adventure (guided or self-drive) through Namibia, journeying from the magnificent southern dunes to the wildlife-rich northern territories. This extraordinary expedition reveals a country where endless horizons meet ancient landscapes, creating memories that will last a lifetime.

Namibia is captivating, especially the remarkable contrasts. With a land mass equivalent to Spain and Germany combined, our country is home to just 3 million people, making it the second least densely populated country in the world. Here, you'll discover some of Africa's best road networks, where stretches of pristine wilderness create the sensation of being utterly alone in a boundless, beautiful world.

Experience the magic of towering red dunes that reach skyward like ancient monuments, their star-shaped formations painted in brilliant orange and crimson hues. Witness untouched, untamed landscapes that transport you to another world entirely – alien-like terrain reminiscent of Mars or the moon, featuring massive dunes, remote valleys and dramatic gorges that showcase nature's most spectacular artistry.

This uniquely tailored journey balances adventure with luxury, wilderness with comfort and discovery with relaxation as you navigate Namibia's most iconic destinations, from the towering dunes of Sossusvlei to the wildlife abundance of Etosha National Park.



HIGHLIGHTS YOU CAN LOOK FORWARD TO

Experience the world's highest dunes at Sossusvlei and the haunting beauty of Deadvlei's ancient tree graveyard.



Soar above the desert in a hot air balloon, navigate massive dunes on thrilling quad bike excursions and experience the timeless charm of camel rides across ancient desert terrain.



Dine at world-class restaurants at the prestigious Strand Hotel Swakopmund.



Discover Africa's largest and most important concentrations of rock art at Twyfelfontein.



Witness the dramatic convergence where the Namib Desert meets the Atlantic Ocean.



Encounter the Big Five and countless wildlife species in Etosha National Park and join conservation experts at the fascinating Ontoka Reptile Park, Mokuti Etosha.





AN UNFORGETTABLE

11-DAY SAFARI ADVENTURE

DAY 1: WINDHOEK - THE COSMOPOLITAN CAPITAL CITY

Afternoon: Arrive in Windhoek, Namibia's cosmopolitan capital and settle into the elegant Olive Grove Guesthouse, perfectly positioned in the heart of the city centre. Take time to explore the town – a charming blend of German colonial architecture and modern African culture, discovering historical landmarks including the iconic Christuskirche and the fascinating Alte Feste fortress.

Evening: Enjoy your first taste of Namibian hospitality with a welcome dinner, paired with carefully chosen South African wines, at the guesthouse restaurant. Here, local ingredients are transformed into culinary delights, preparing your palate for the adventures ahead.

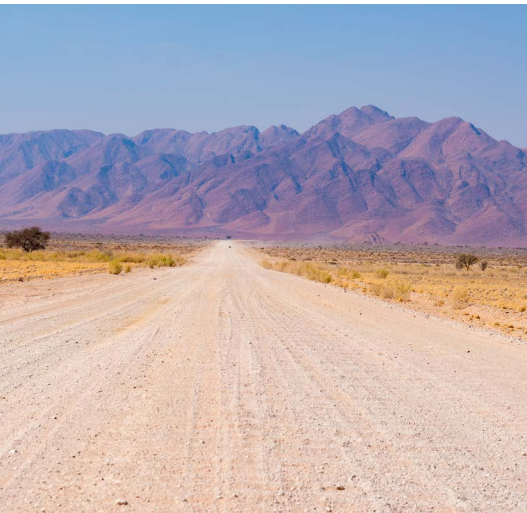

DAY 2: SOSSUSVLEI - GATEWAY TO THE WORLD'S HIGHEST DUNES

Morning: Journey south through ever-changing landscapes to the scenic Namib-Naukluft National Park and the magnificent Namib Desert, arriving at the luxurious Le Mirage Resort & Spa, your desert oasis just 21 kilometres from the Sesriem gate to Sossusvlei.

Afternoon: Settle into your uniquely designed castle-like accommodation and explore the resort's tranquil courtyards and palm-shaded swimming pool. Unwind with optional spa treatments at the Mystique Spa, where desert-inspired therapies rejuvenate body and soul.

Evening: Dine under the vast desert sky at the resort's spacious restaurant, where European and Namibian cuisines blend harmoniously, creating the perfect prelude to tomorrow's dune adventures.



DAY 3: SOSSUSVLEI - CONQUERING THE GIANTS

Morning: Rise before dawn for an unforgettable excursion to Sossusvlei, home to some of the world's highest sand dunes. Challenge yourself to climb the towering 'Big Daddy' dune and witness the ethereal beauty of Deadvlei, where ancient trees create hauntingly beautiful silhouettes against pristine white clay.

Afternoon: Enhance your desert experience. Sunrise and sundowner guided quad-bike excursion. View a magnificent sunrise or sunset over the Tsaris Mountains surrounded by the majestic dunes.

Evening: Return to your desert sanctuary to share stories of conquest and wonder over a sumptuous dinner, while the desert stars begin their nightly spectacular display.

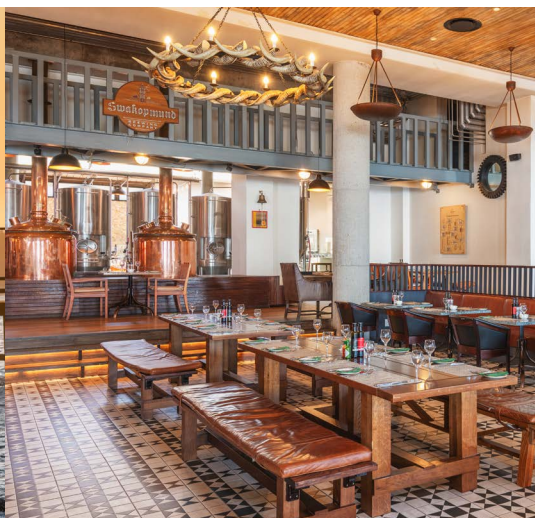
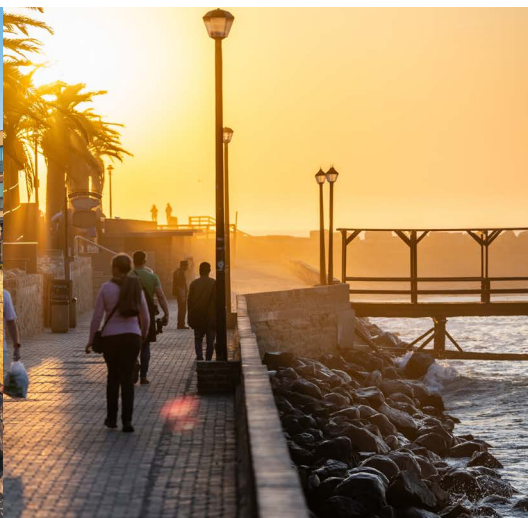

DAY 4: SWAKOPMUND - WHERE DESERT MEETS OCEAN

Morning: Depart the desert for Namibia's premier coastal destination, the charming German colonial town of Swakopmund and check into the prestigious oceanfront Strand Hotel Swakopmund.

Afternoon: If you are not too tired after the 6-hour trip, explore Swakopmund's fascinating German colonial architecture, delve into local history at the excellent Swakopmund Museum and stroll along the scenic Mole promenade.

Evening: Indulge in a memorable dining experience at one of the hotel's three signature restaurants, where exceptional cuisine is complemented by panoramic ocean views and the gentle sound of Atlantic waves.



DAY 5: SWAKOPMUND - COASTAL ADVENTURES

Morning: Experience the breathtaking wonder of Sandwich Harbour on an exclusive 4x4 expedition, witnessing the extraordinary meeting point where towering golden dunes cascade directly into the powerful Atlantic Ocean – a photographer's paradise and unique natural phenomenon.

Afternoon: Choose your coastal adventure from an array of optional activities – explore desert terrain on quad bikes or experience the timeless charm of camel rides across ancient dunes. Discover remarkable desert adaptations including the ingenious fog-basking beetle and the mesmerising 'dancing' white lady spider.

Evening: Witness a spectacular Namibian sunset painting the sky in brilliant colours before returning to the hotel for an exquisite dining experience at the renowned seafood restaurant or one of the other distinctive culinary venues.

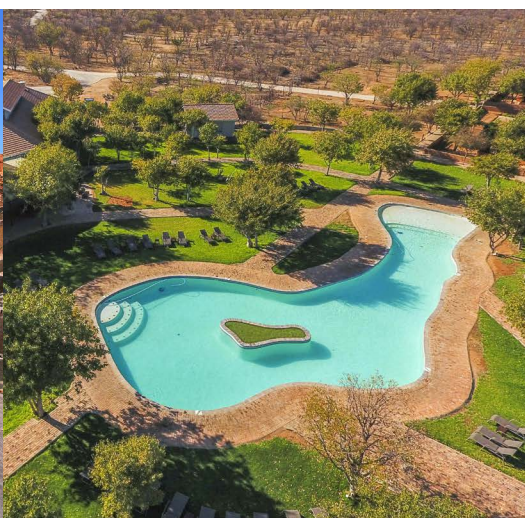
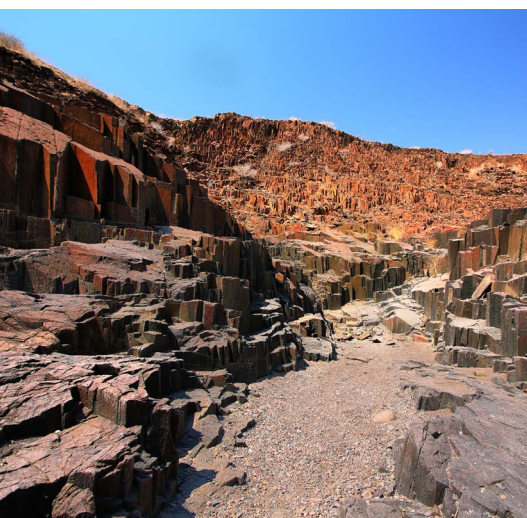

DAY 6: TWYFELFONTEIN - ANCIENT ART SANCTUARY

Morning: Journey northwest through Namibia's diverse landscapes to the spectacular Twyfelfontein region, home to one of Africa's largest and most important concentrations of ancient rock art.

Afternoon: Arrive at the innovative Damara Mopane Lodge, built in a unique labyrinth design where each of the 60 chalets features its own vegetable garden. Settle in, take a dip in the pool or explore this remarkable property where sunflowers peek over walls and mopane woodland stretches to the horizon.

Evening: Dine surrounded by the tranquil sounds of the African bush, sampling regional specialities that reflect the rich cultural heritage of Damaraland.



DAY 7: TWYFELFONTEIN - DISCOVERING ANCIENT STORIES

Morning: Explore the sacred ritual sites of traditional hunter-gatherer communities, marvelling at over thirty different locations featuring rock engravings and paintings created over six thousand years ago by Stone Age hunters drawn to the area's perennial spring.

Afternoon: Experience the diverse activities Damaraland offers, from nature walks through mopane woodland to cultural encounters that reveal the fascinating traditions of the Damara people.

Evening: As the earth glides towards twilight, ascend the hill to the viewing platform for a sundowner experience. Before you lies a sweeping vista of mopane woodland illuminated by the setting sun, with the fan-shaped lodge nestled at its heart – the perfect moment to toast life's extraordinary opportunities and blessings.

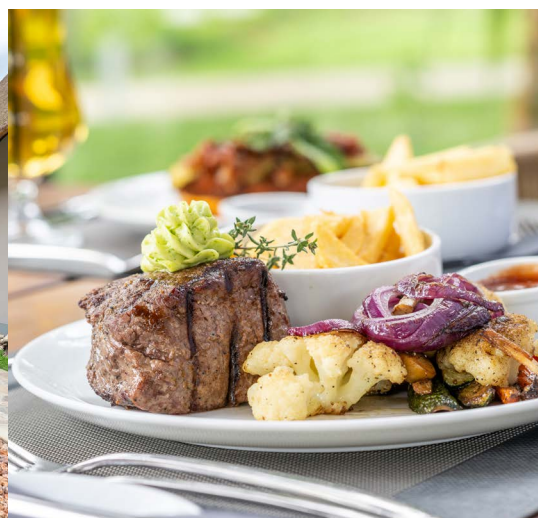

DAY 8: ETOSHA EAST - WILDLIFE PARADISE AWAITS

Morning: Continue north to the legendary Etosha National Park, arriving at Mokuti Etosha, strategically positioned just 40 metres from the park's eastern gate.

Afternoon: Settle into this contemporary safari lodge and explore its magnificent gardens, where cool rippling water features and uninterrupted views create an inviting, relaxing atmosphere. Cool off in the inviting pool while resident Bontebok graze nearby or indulge in tailored spa treatments that rejuvenate after your journey.

Evening: Dine under the African stars at the celebrated restaurant, where traditional flavours meet contemporary cuisine, perfectly preparing your palate for the wilderness adventures that await in Etosha National Park.

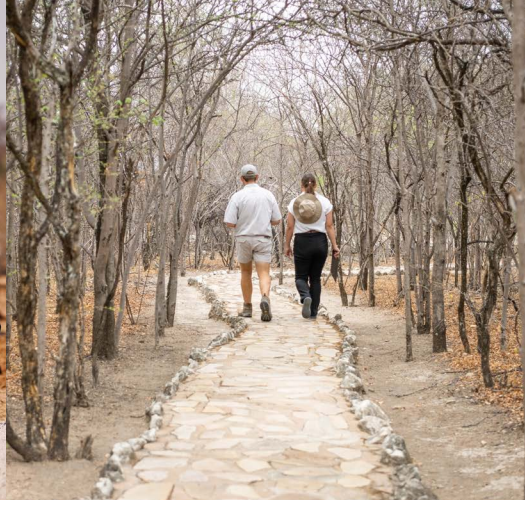

DAY 9: ETOSHA NATIONAL PARK - THE MAJESTY OF WILDLIFE

Morning: Rise with the sun for an unforgettable guided game drive through Etosha National Park, one of Africa's premier wildlife sanctuaries. Track four of the Big Five including magnificent elephants, majestic lions, endangered black rhinos and countless other species in their natural habitat, while the impressive 5,000-square-kilometre salt pan provides a dramatic backdrop.

Afternoon: Enhance your wildlife experience with a visit to the fascinating Ontoka Reptile Park, where you'll gain intimate knowledge of Namibia's remarkable reptilian residents through expert-led encounters, including spectacular crocodile feeding sessions and meetings with some of the world's most dangerous snakes.

Evening: Share stories of your incredible wildlife encounters over dinner, reflecting on the day's discoveries while planning tomorrow's final adventures in this remarkable sanctuary.



DAY 10: OKAHANDJA – TOWARDS A TRANQUIL MOUNTAIN RETREAT

Morning: Complete your circular journey by travelling south to Midgard Otjivera Windhoek, the historic 12,000-hectare country estate nestled in the stunning Otjivera Mountains, just 85 kilometres northeast of Windhoek.

Afternoon: Immerse yourself in Namibian pioneer history at this remarkable estate, originally established in 1937. Explore the vintage car museum, stroll through beautiful gardens, play a game of chess in the open and enjoy the swimming pools while experiencing life on a traditional Namibian farming and game estate. Optional activities include hilltop sundowner drives with 360-degree mountain views, nature game drives through the separate nature reserve or guided hikes up the mountains.

Evening: Conclude your Namibian adventure with a farewell dinner at this historic estate, sharing memories of your extraordinary 11-day journey while surrounded by the tranquil beauty of the Otjivera Mountains.



DAY 11: FAREWELL TO NAMIBIA

Morning: Enjoy your final moments in this paradise where the earth rises again, fertile and green. Take advantage of any last opportunities to explore the estate's attractions or simply relax in the beautiful gardens, capturing final photographs of your unforgettable Namibian adventure.

Afternoon: Depart for Windhoek or Hosea Kutako International Airport (just 70 kilometres away), carrying with you memories of an extraordinary journey through one of Africa's most spectacular and diverse countries – a land where ancient landscapes tell timeless stories and wildlife roams free across endless horizons.



BOOKING INQUIRIES

Please contact sales@ol.na